

Main Road, Southbourne

Approximate Gross Internal Area = 134.7 sq m / 1450 sq ft

Outbuildings = 34.3 sq m / 369 sq ft

Total = 169 sq m / 1819 sq ft

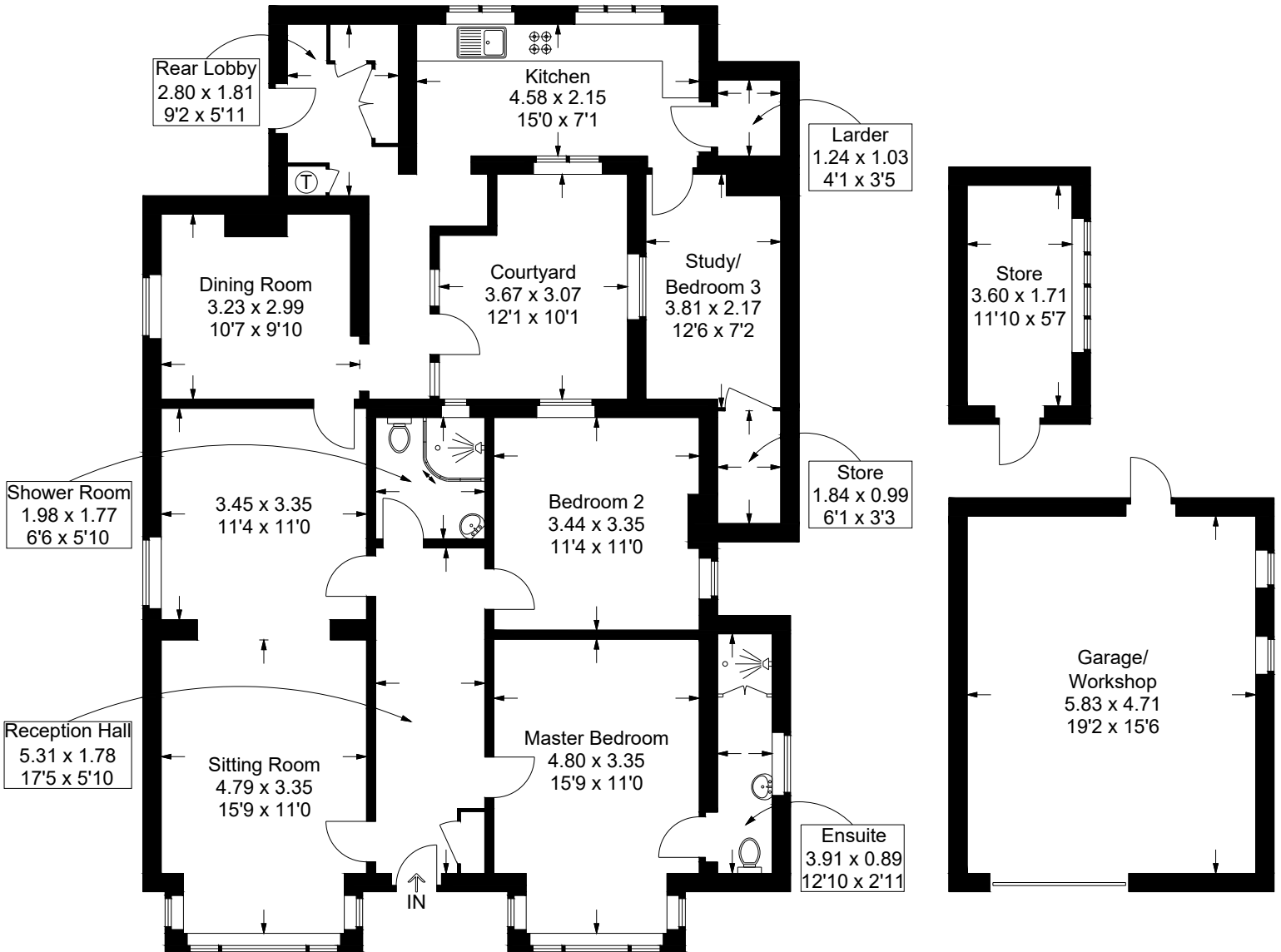

Ground Floor

Outbuildings

This plan is for layout guidance only. Not drawn to scale unless stated. Windows and door openings are approximate. Whilst every care is taken in the preparation of this plan, please check all dimensions, shapes and compass bearings before making any decisions reliant upon them.