





We are delighted to present this spacious three-bedroom mid-terrace home in Cowplain, ideally located in the sought-after area of Cowplain. Perfect for first-time buyers, families, or investors, this property is offered with no forward chain.

- Three Bedroom Family Home
- Cowplain Location
- Upstairs Bathroom
- Seperate Lounge and Kitchen/Dining Room
- Garage & Driveway
- EPC Rating: TBC



# Hemlock Road, Waterlooville

Approximate Gross Internal Area = 91.7 sq m / 987 sq ft

Outbuilding = 14.6 sq m / 157 sq ft

Total = 106.3 sq m / 1144 sq ft

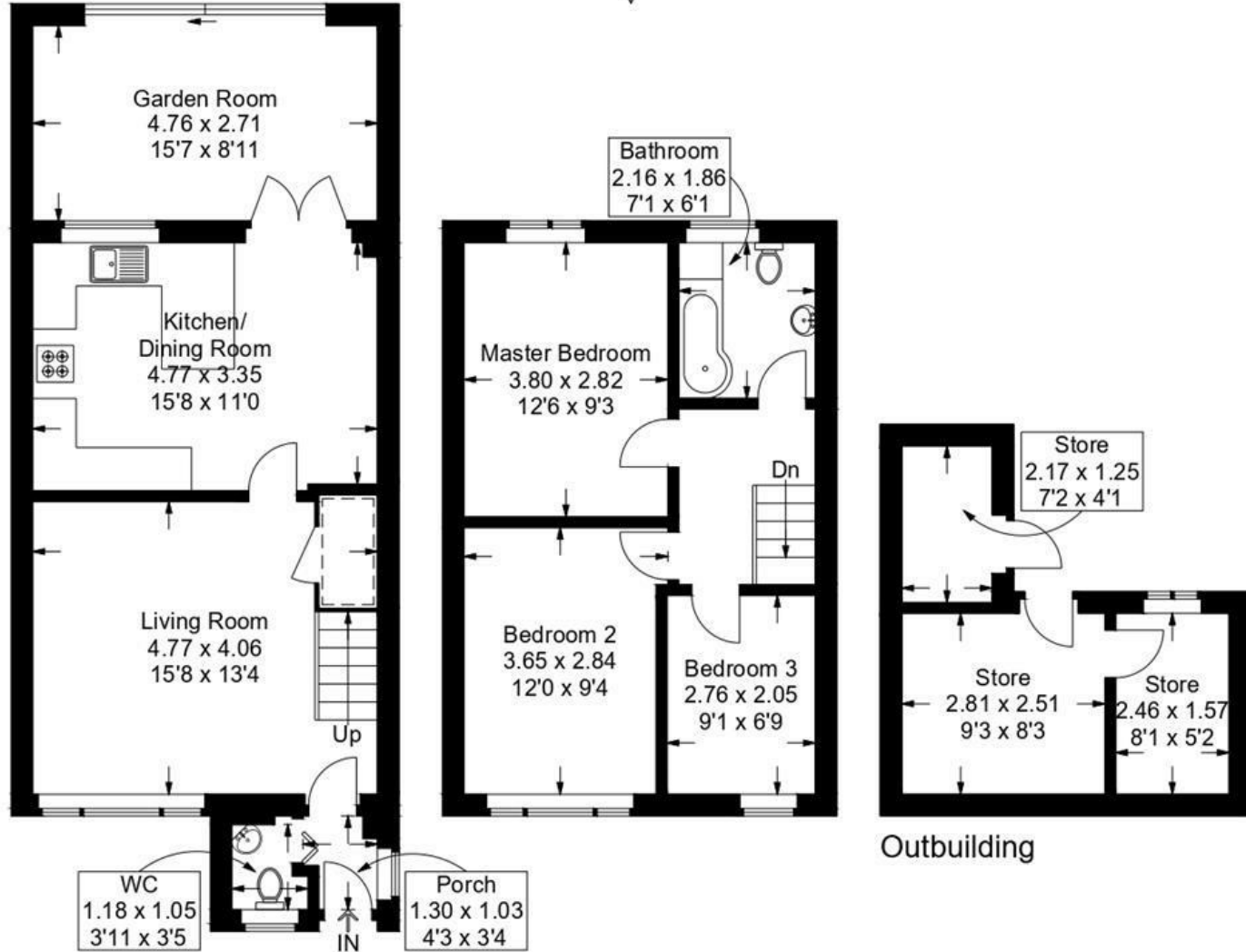

Ground Floor

First Floor

= Reduced headroom below 1.5m / 5'0

This plan is for layout guidance only. Not drawn to scale unless stated. Windows and door openings are approximate. Whilst every care is taken in the preparation of this plan, please check all dimensions, shapes and compass bearings before making any decisions reliant upon them.