

Portchester Road, Portchester

Approximate Gross Internal Area = 169.7 sq m / 1827 sq ft

Outbuilding = 20 sq m / 215 sq ft

Total = 189.7 sq m / 2042 sq ft

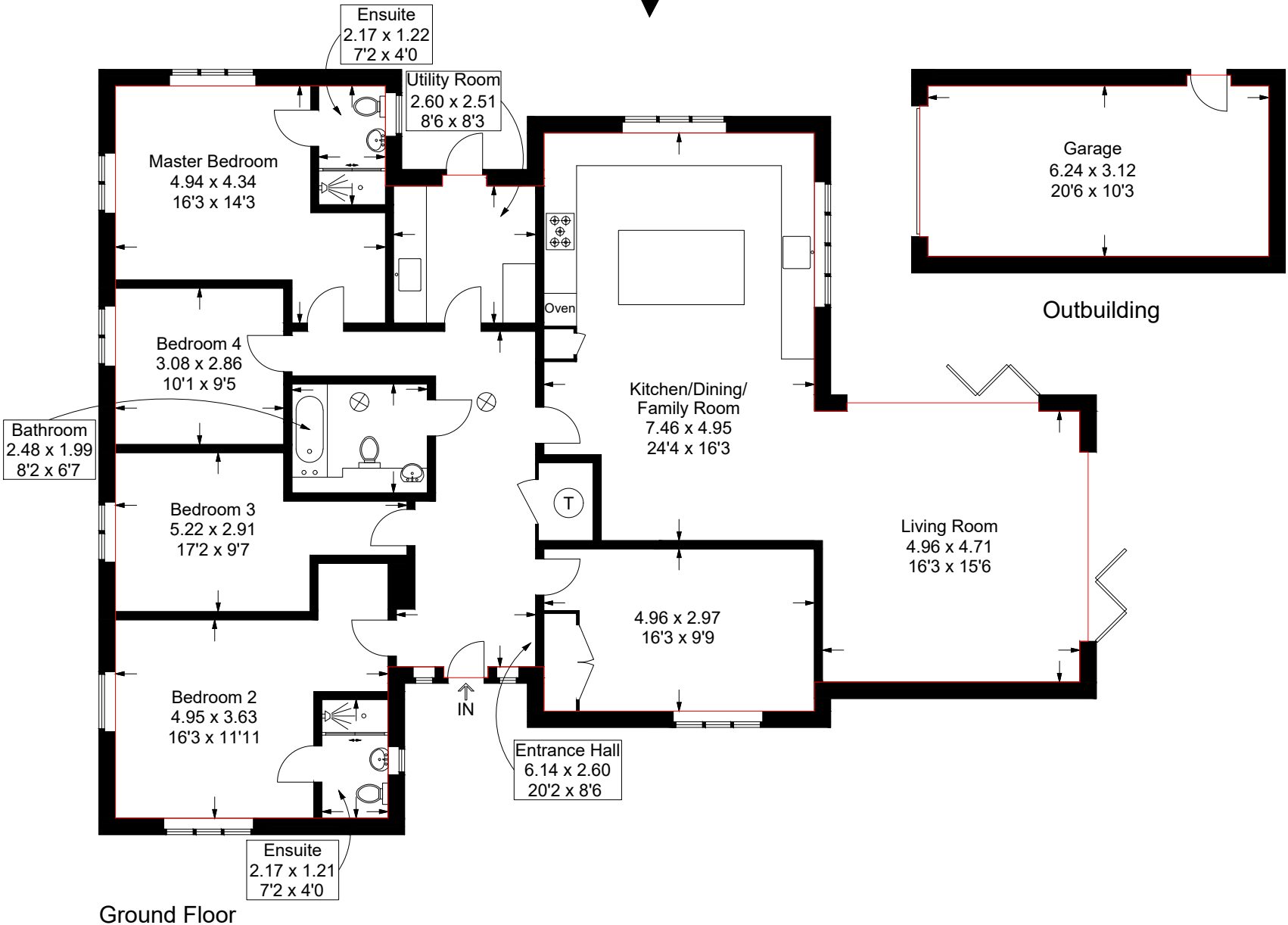

This plan is for layout guidance only. Not drawn to scale unless stated. Windows and door openings are approximate. Whilst every care is taken in the preparation of this plan, please check all dimensions, shapes and compass bearings before making any decisions reliant upon them.