



1 Mill Terrace, Cwm, Ebbw Vale, NP23 7SR

£85,000

THE PROPERTY

NEXA South Wales are pleased to present this two bedroom home in the heart of Cwm, Ebbw Vale.

This is a perfect opportunity for a first time buyer looking to set up their first home.

The ground floor consists of living room/dining area with grey laminate flooring throughout and white walls, windows either end of the room to allow a spacious, bright and airy feeling.

Leading into the kitchen there is another area for dining and kitchen with grey base and wall units with integrated cooker/hob. Grey laminate floor to the dining area and tiles flooring into the kitchen. White walls and two windows again to allow plenty of light into the property.

To the first floor there are two double bedrooms both with grey carpets and white walls. Both bedrooms are spacious with plenty of room. You will also find the bathroom upstairs with bathroom suite and over bath rainfall shower.

The property has a garden to the front and rear and is walking distance to school, shops and transport links.

SITUATION

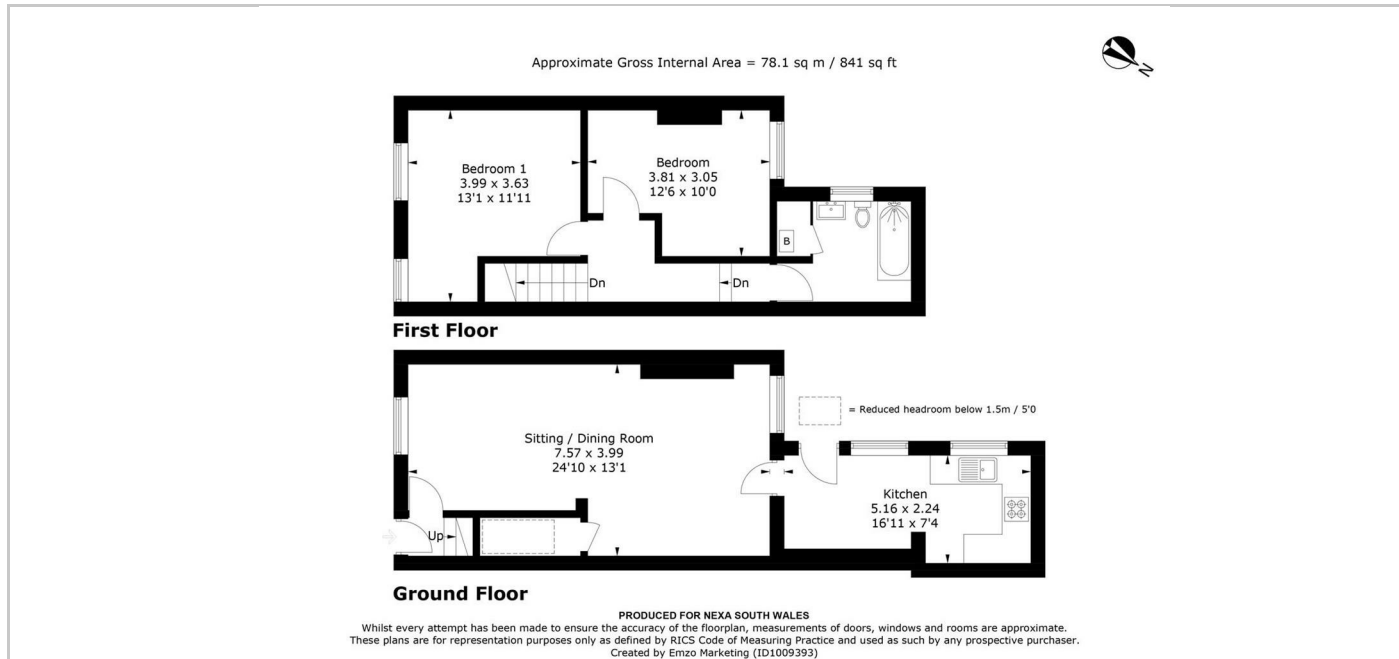
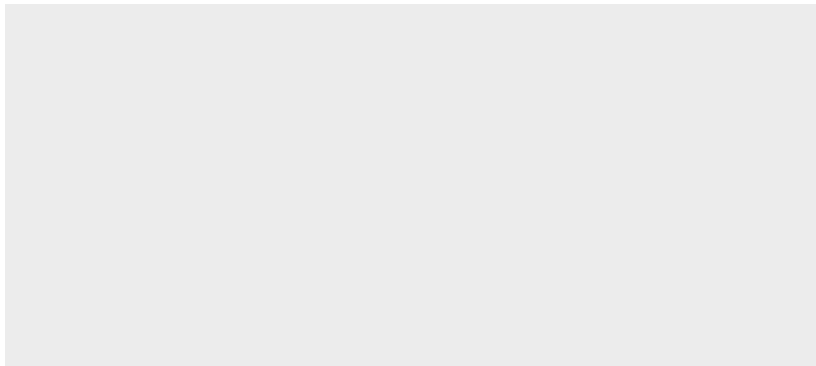

Directions