

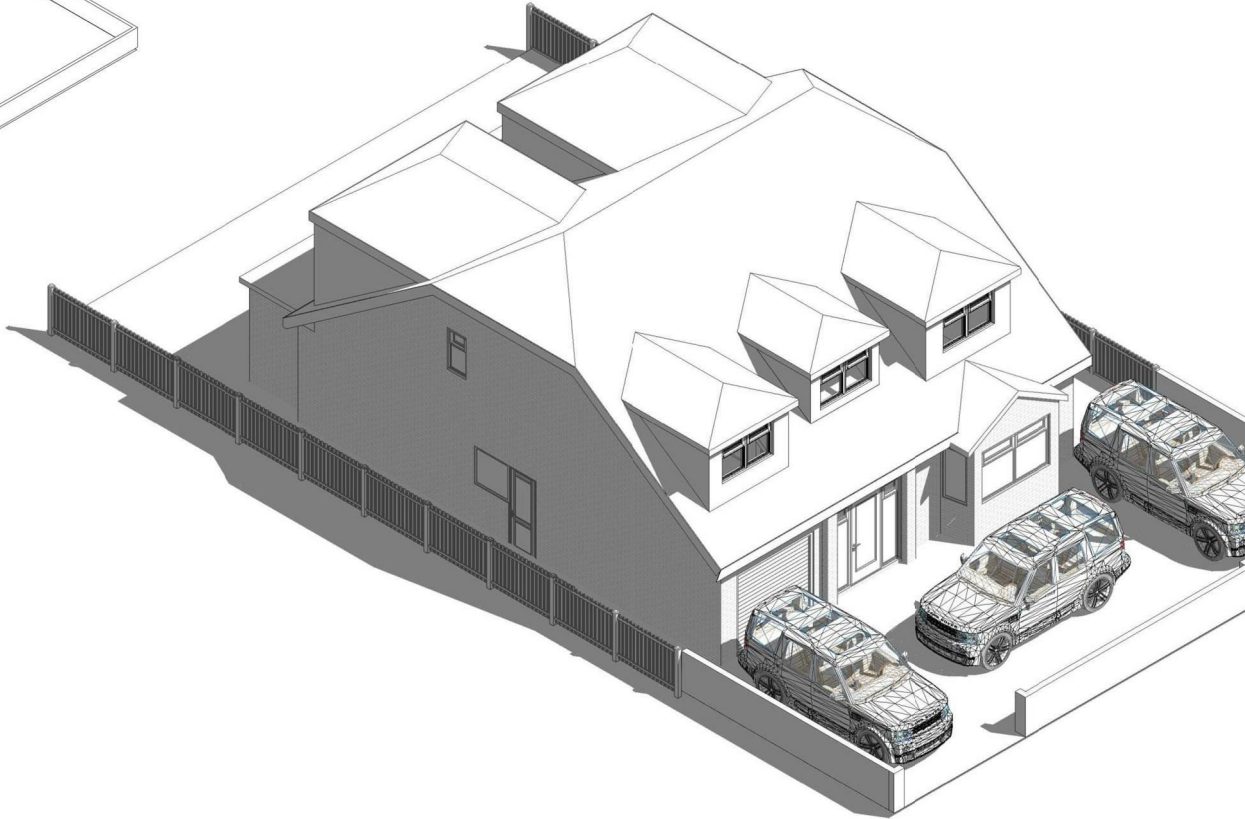

Existing 3D 1

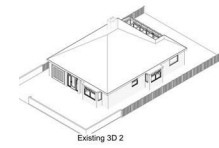

Proposed 3D 1

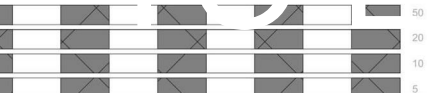

Existing 3D 2

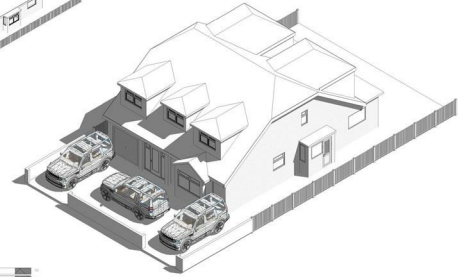

Proposed 3D 2

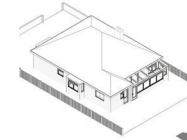

Existing 3D 3

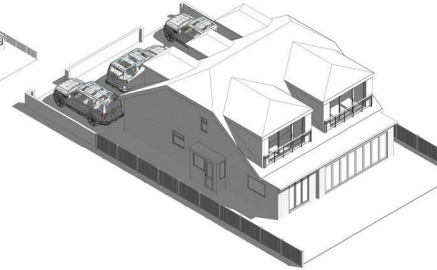

Proposed 3D 3



Existing 3D 4



Proposed 3D 4

24 Warfield Crescent, Waterlooville, Hants, PO7 7JP

£500,000

- Development Opportunity
- Full Planning Permission Granted
- Currently 3 bedroom Detached Bungalow
- 4/5 Bedroom Detached House
- Garage & Off Road Parking 3 Cars
- Private Large South Facing Garden
- Gas Central Heating
- Heart Of Town Centre
- Sought After Peaceful Location
- Superb Opportunity

## THE PROPERTY

Superb opportunity to purchase a detached bungalow with full planning permission to convert to a detached 4/5 bedroom family home with large south facing garden. Currently large bungalow in need of refurbishment. Loft conversion only required. Contact Chris @ NEXA Properties to discuss further

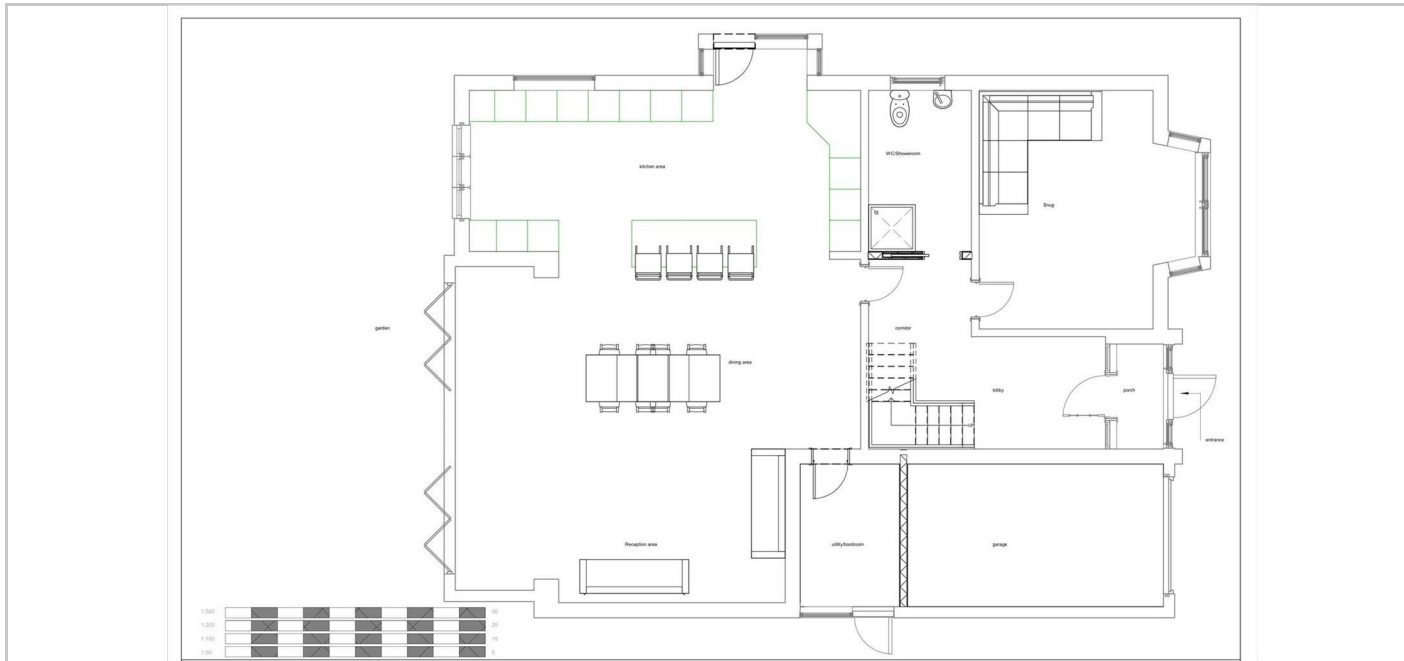

## SITUATION

## Directions